

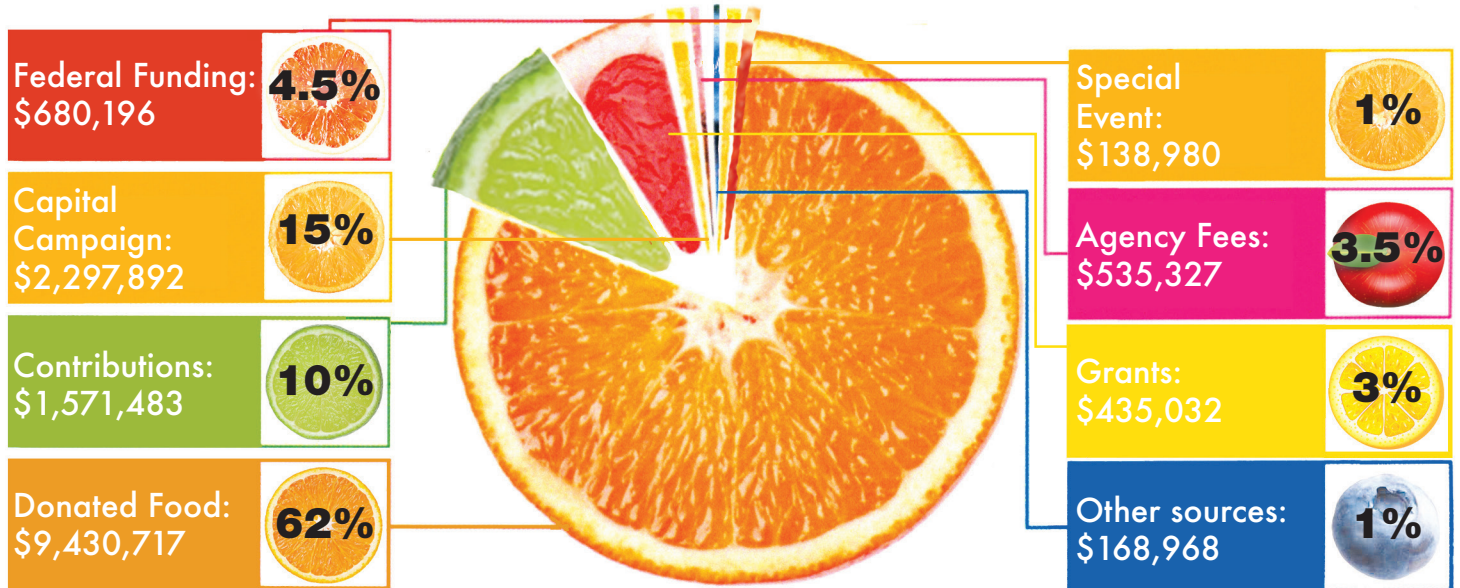

## Where our resources come from:



## How we use our resources:

**>1% Fundraising** (\$130,476) **98% Food Bank Program Services** (\$12,553,210)

**>1% Management and general** (\$82,950) *(Based on most recent audit)*



## What we distribute:

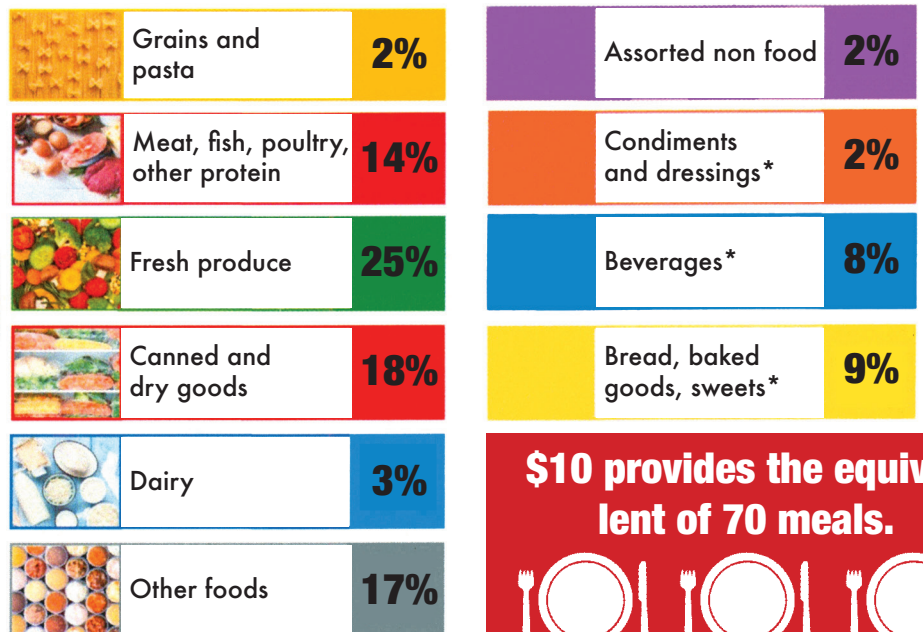

**\$10 provides the equivalent of 70 meals.**





# FOOD BANK OF EAST ALABAMA Annual Report FY 25: Impact

In the Food Bank’s 7 county service area, there are more than 65,780 food insecure individuals, meaning they cannot afford enough food to fuel a regularly healthy lifestyle. **The impact of the Food Bank of East Alabama extends beyond putting food on the table.** We distribute millions of pounds of nutritious food to the community with the goal of not only providing nourishment but also reducing the hardship of making difficult financial choices such as deciding between paying for medicine or paying for groceries. **With your help, we are providing food for better lives.**

## The Food Bank’s Contribution to the Community



Hunger doesn’t take a break, so neither do we. We distributed **5,274,388 pounds** last year.



**1.3 million pounds** of fresh product distributed.



**178 community partners** worked with the Food Bank to provide food and services to people throughout our **7 county service area.**

## Because of You



Over the past year, volunteers provided **23,256 volunteer hours** to help us feed people in need.

## BOARD OF DIRECTORS

PRESIDENT  
Steve Reeves

Linda Buchanan  
Cindy Cleveland

Judy Jones  
Skip Kendrick

John Sweatman  
Christian Watson

VICE-PRESIDENT  
Shelley Aistrup

Jan Dempsey

Jimmy Lawrence

Doug Watson

PAST PRESIDENT  
Janice Buckingham

David Dorton  
Bernice Frazier

Jered Lorton  
Mike Martin

Anne Whittelsey

TREASURER  
Chris Rodger

Harriet Giles  
Paul Grisham

Richard Morthland  
Nathan Murphy

SECRETARY  
Kenneth G. Jones

Gail Hall

J. Stern